Voluntary VII

John Stanley
(1712-1786)
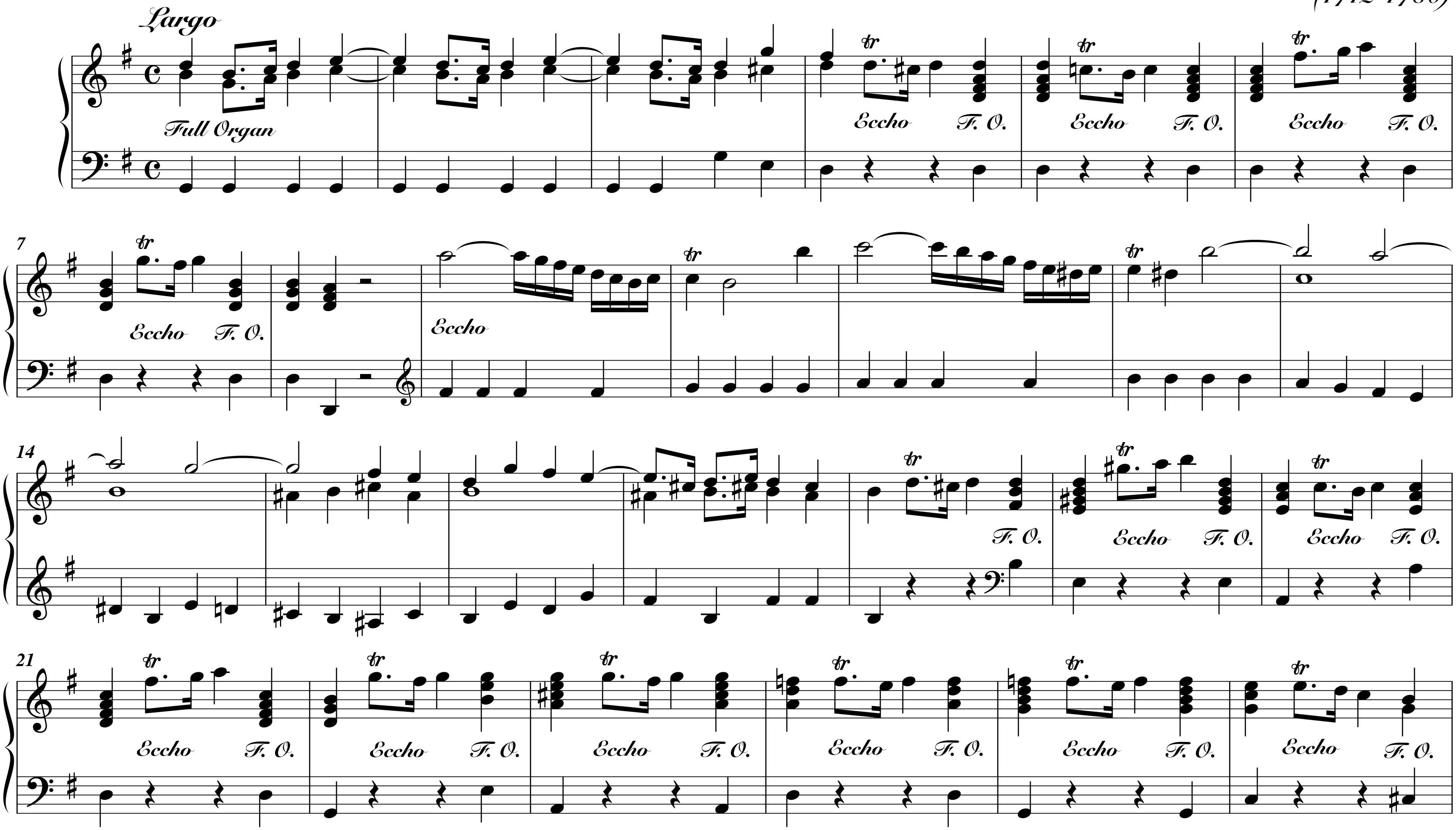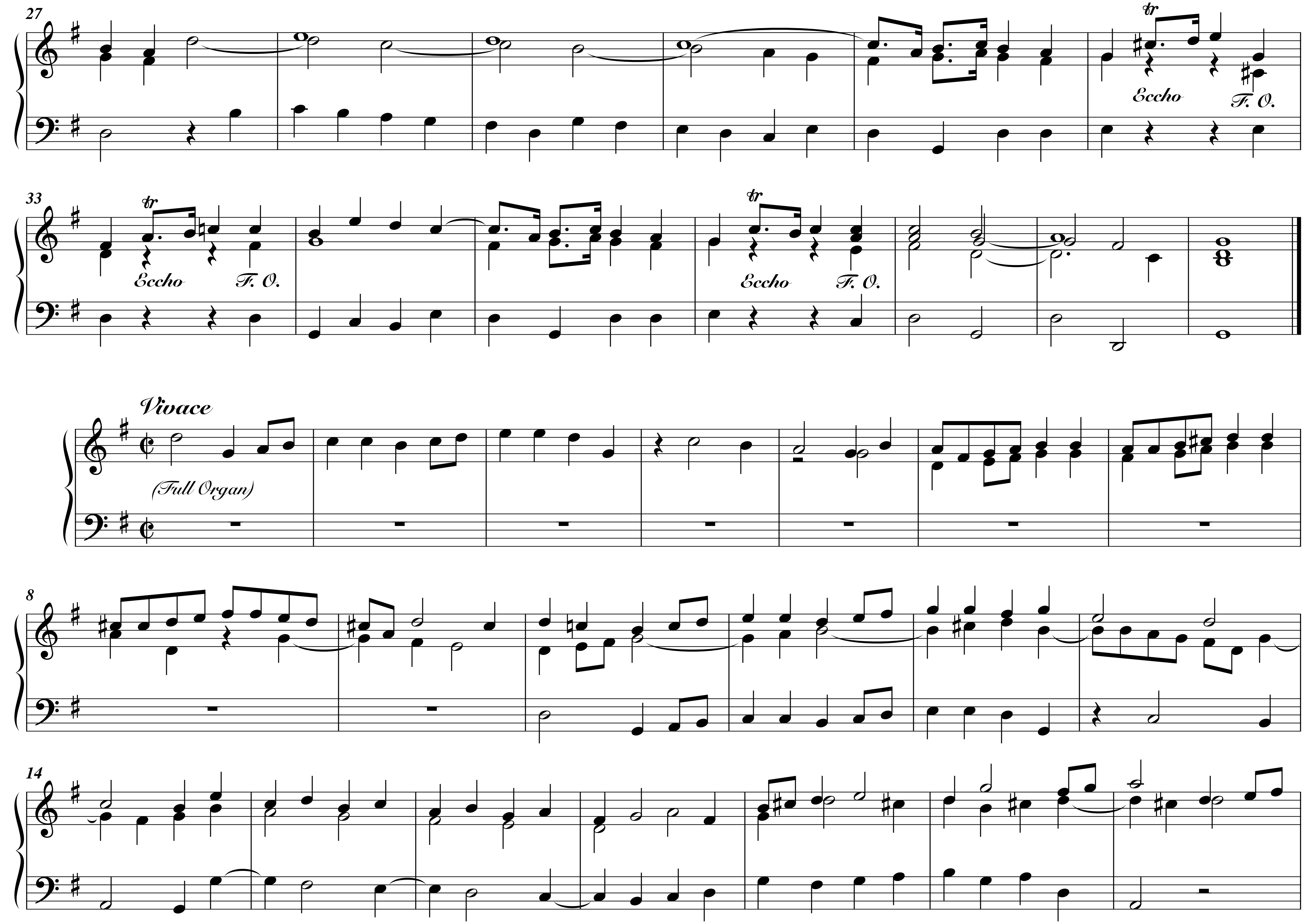



27
Eccho
F. O.
33
Eccho
F. O.
Eccho
F. O.
Vivace
(Full Organ)
8
14
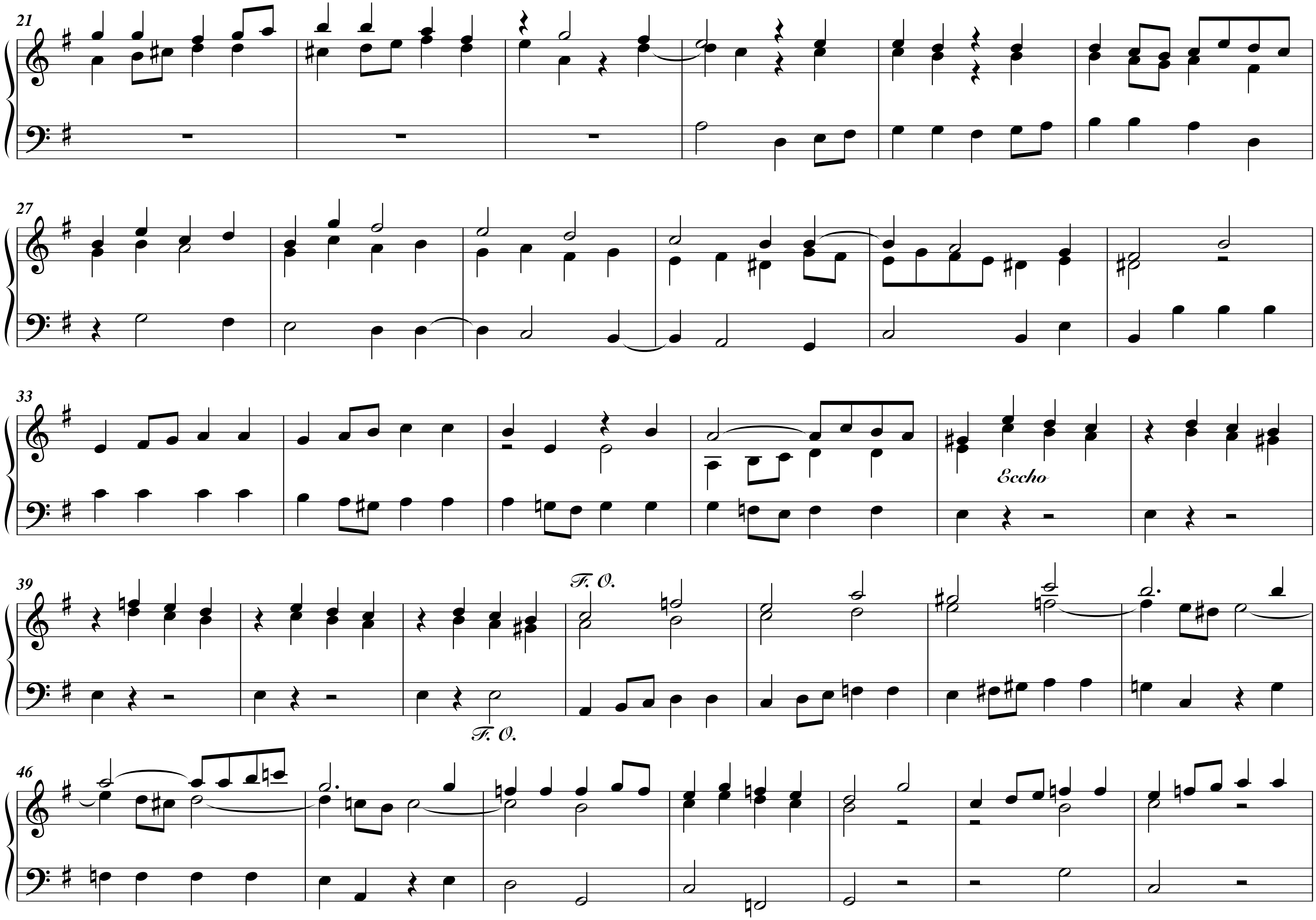

21
27
33
Eccho
39
F. O.
F. O.
46
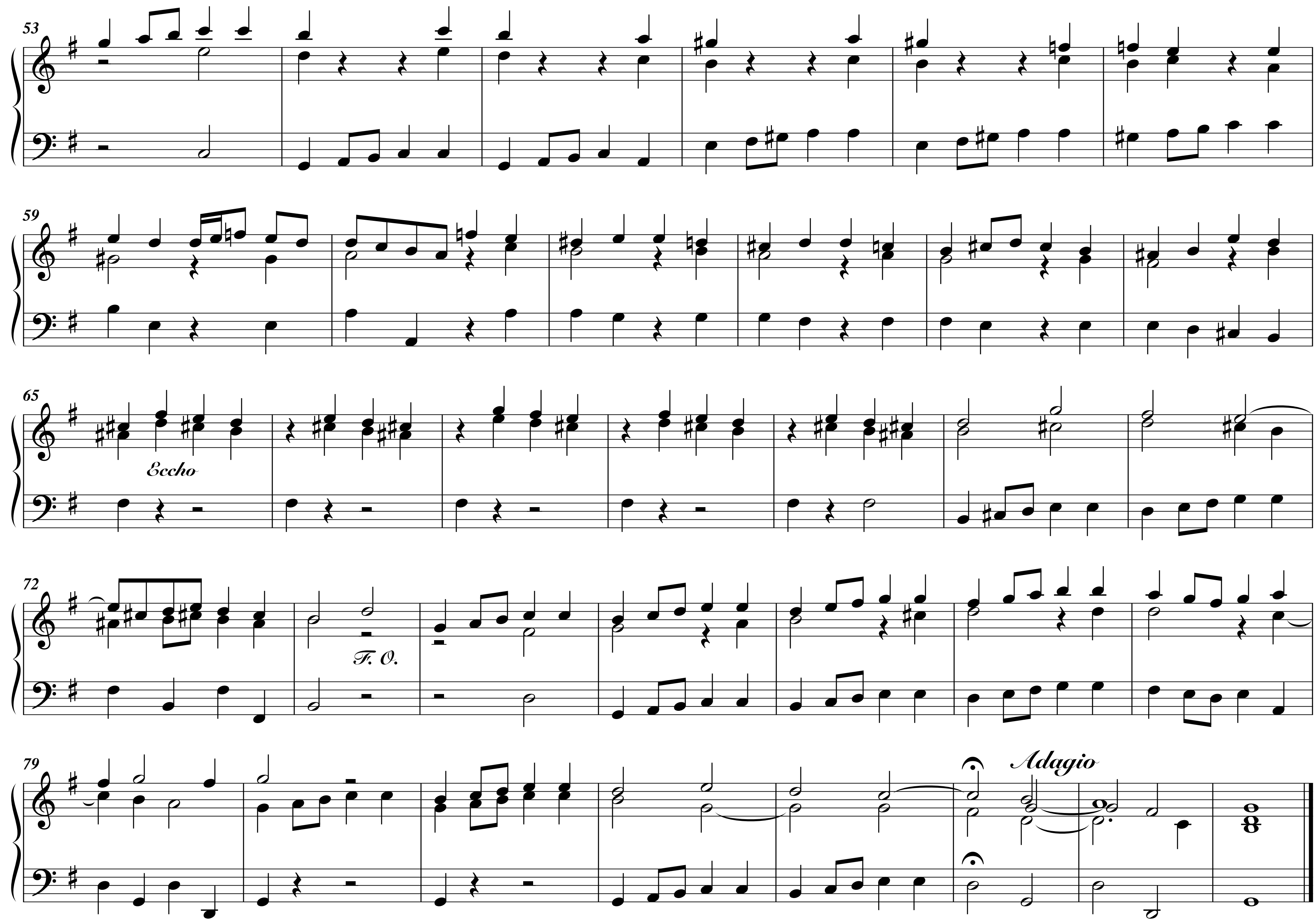

53
59
65
Eccho
72
F. O.
79
Adagio